

ALL DESIGN CONCEPTS, IDEAS AND DRAWINGS ARE THE PROPERTY OF ARCHITECTURE & DESIGN SERVICES. NO PART OF THIS DOCUMENT SHALL BE REPRODUCED OR TRANSMITTED IN ANY FORM OR BY ANY MEANS, ELECTRONIC OR MECHANICAL, WITHOUT THE WRITTEN CONSENT OF ARCHITECTURE & DESIGN SERVICES.

| REV. | DATE | DESCRIPTION |
|------|------|-------------|
| | | |
| | | |
| | | |

CONSTRUCTION DRAWING FOR THE NEW:
MAUREEN ESCHBACH
KINGS HWY.
LEWES, SUSSEX COUNTY, DELAWARE

PROJECT # **18377**

ARCHITECTURE & DESIGN SERVICES
© 2019

PROFESSIONAL CERTIFICATION
I CERTIFY THAT THESE DOCUMENTS WERE PREPARED OR APPROVED BY ME, AND THAT I AM A FULLY LICENSED ARCHITECT UNDER THE LAWS OF THE STATE OF DELAWARE
LICENSE NUMBER SS-0007352
EXPIRATION DATE 01/31/2020

DATE:
03/12/2020

SHEET #
A-1.02

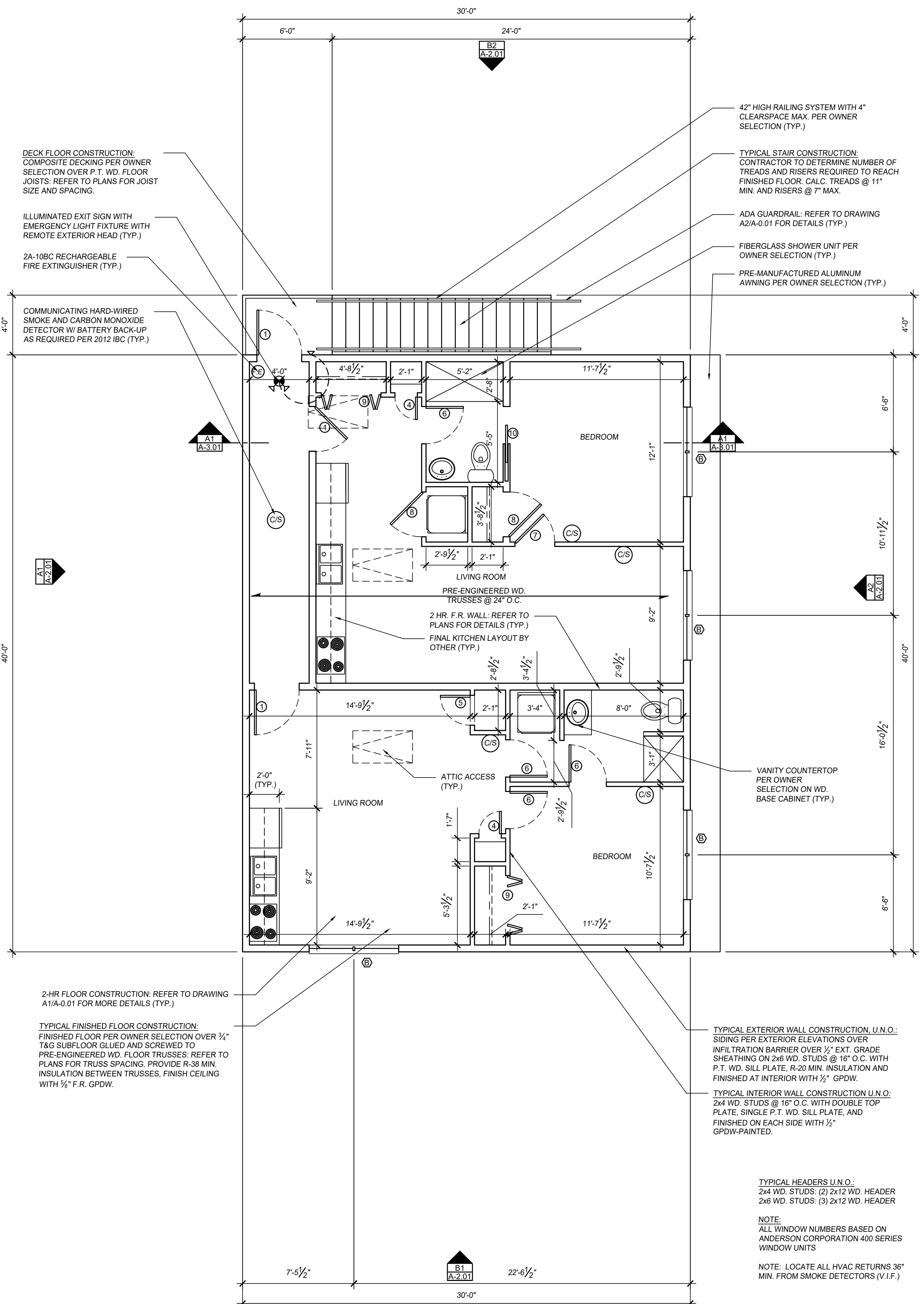

B2 WINDOW SCHEDULE

1/4" = 1'-0"

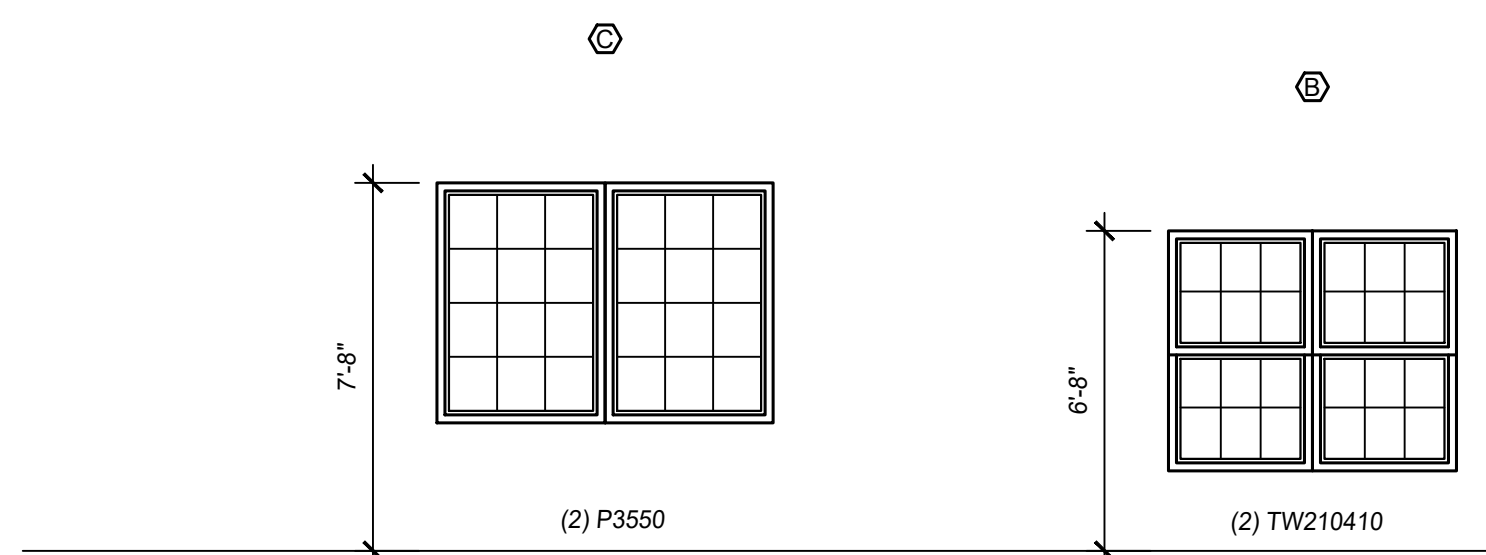

- WINDOW NOTES:**
1. ALL WINDOW NUMBERS BASED ON ANDERSON CORPORATION 400 SERIES WINDOW UNITS. ROUGH OPENINGS TO BE VERIFIED WITH MANUFACTURER PRIOR TO CONSTRUCTION.
 2. ALL OPERABLE WINDOWS TO HAVE MANUFACTURER SUPPLIED INSECT SCREENS WITH MATCHING FINISHES
 3. ALL HARDWARE STYLES AND FINISHES PER OWNER SELECTION FROM MANUFACTURER'S FULL STANDARD RANGE.
 4. EXTERIOR WINDOW FINISH PER OWNER SELECTION FROM MANUFACTURER'S FULL STANDARD RANGE.
 5. INTERIOR WINDOW FINISH PER OWNER SELECTION FROM MANUFACTURER'S FULL STANDARD RANGE.

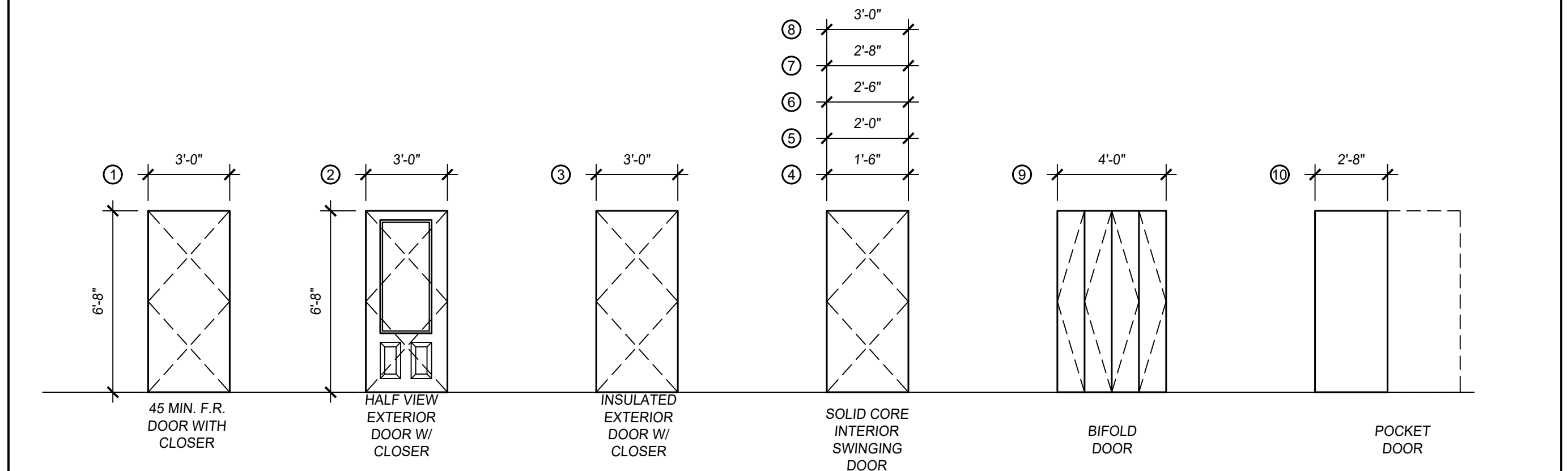

- DOOR NOTES:**
1. ALL HARDWARE STYLES AND FINISHES PER OWNER SELECTION FROM MANUFACTURER'S FULL STANDARD RANGE. ALL DOOR HARDWARE TO BE ADA COMPATIBLE LEVER STYLE HARDWARE.
 2. DOORS TO BE PAINTED PER OWNER COLOR SELECTION.

A1 SECOND FLOOR PLAN

1/4" = 1'-0"

B1 DOOR SCHEDULE

1/4" = 1'-0"

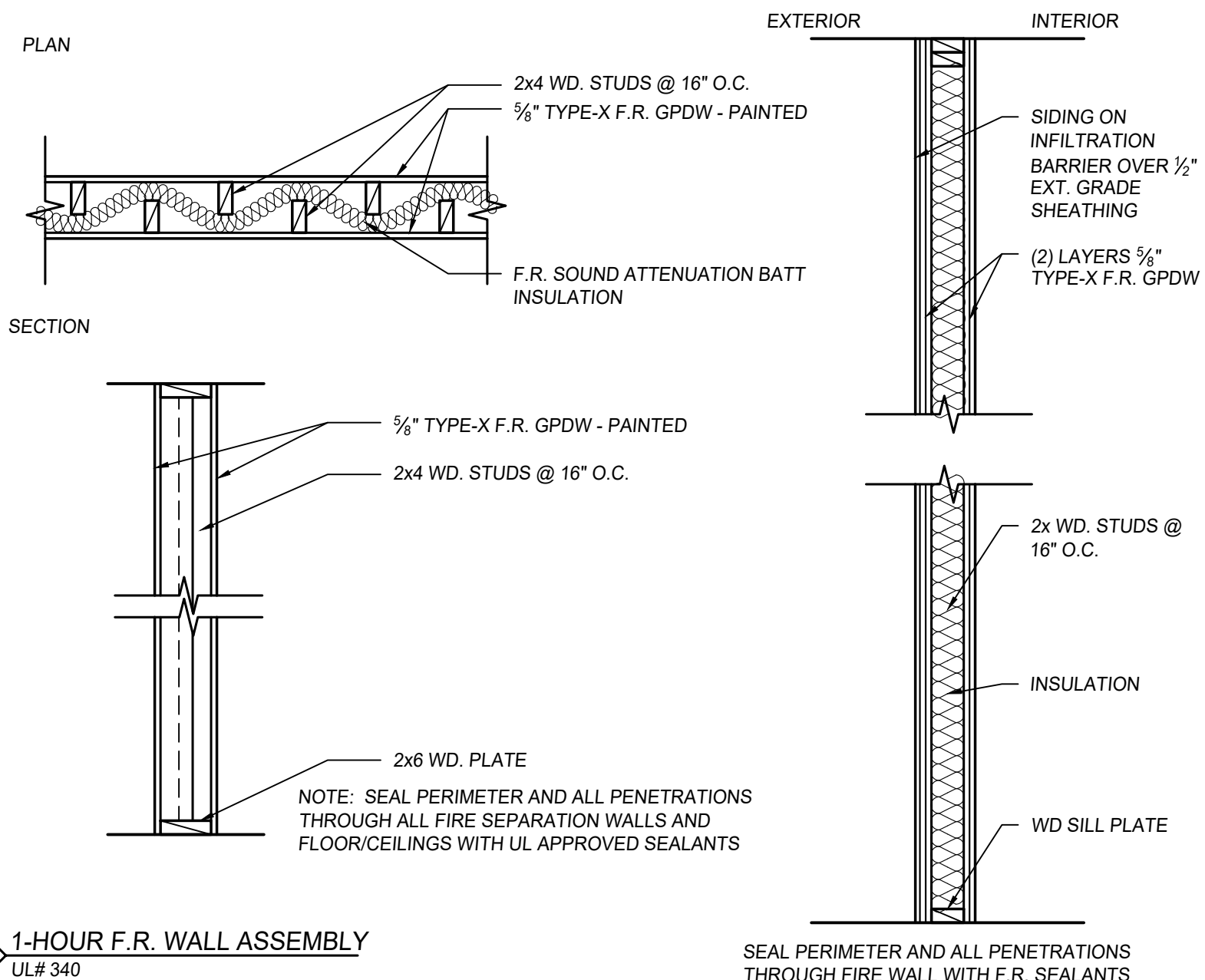

1-HOUR F.R. WALL ASSEMBLY
UL# 340

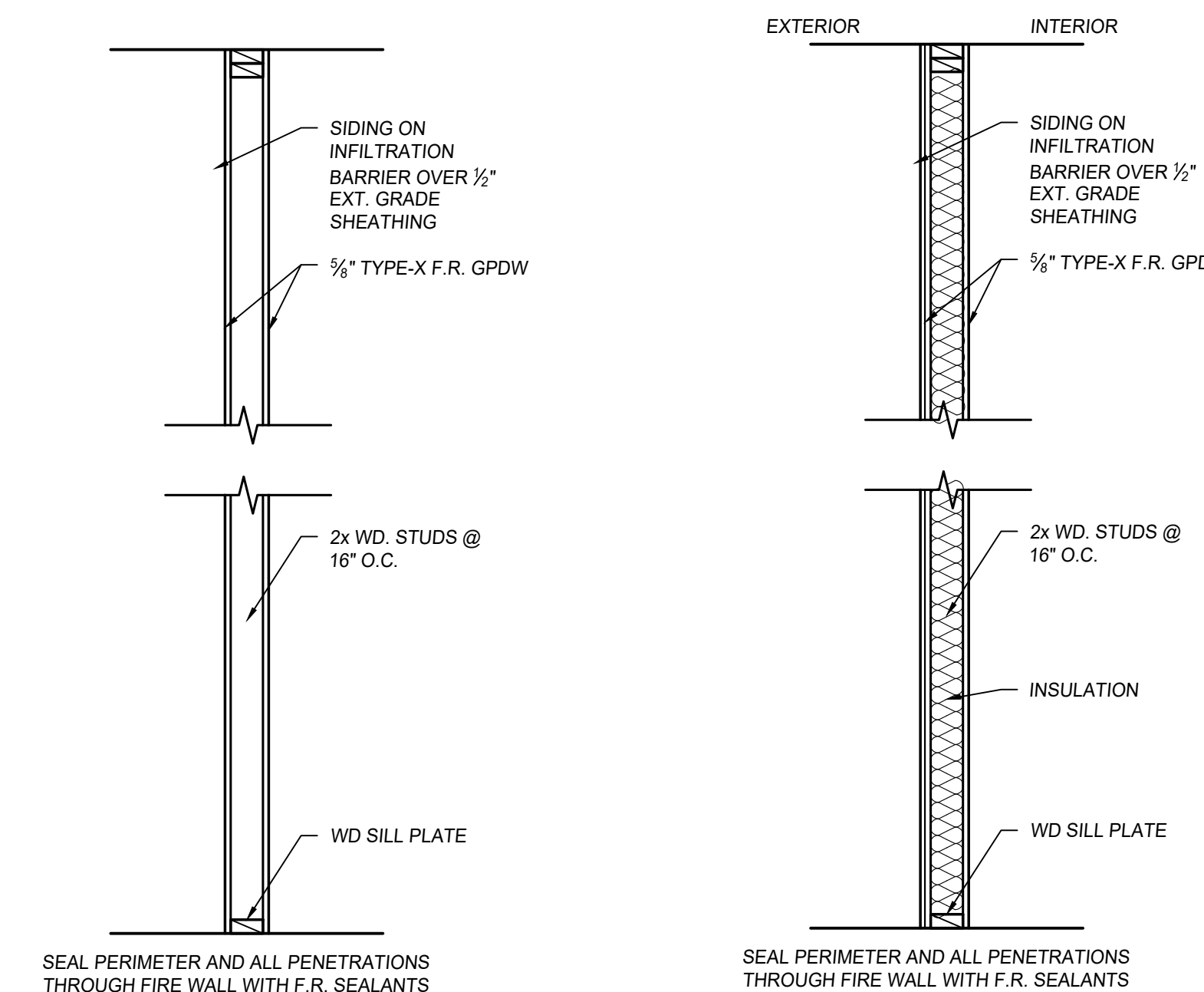

2-HOUR F.R. WALL ASSEMBLY
UL# 301

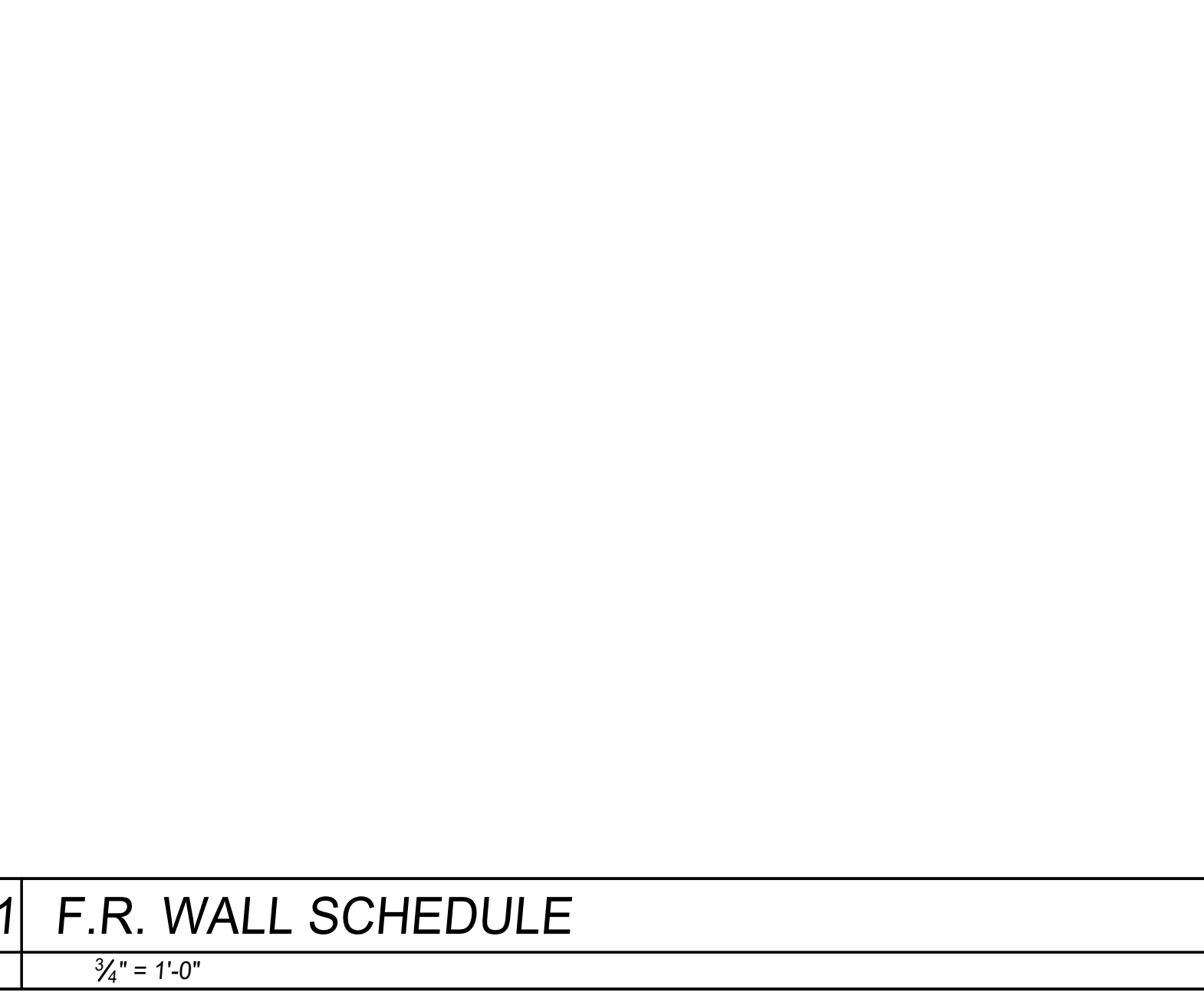

1-HOUR F.R. WALL ASSEMBLY
UL# 305

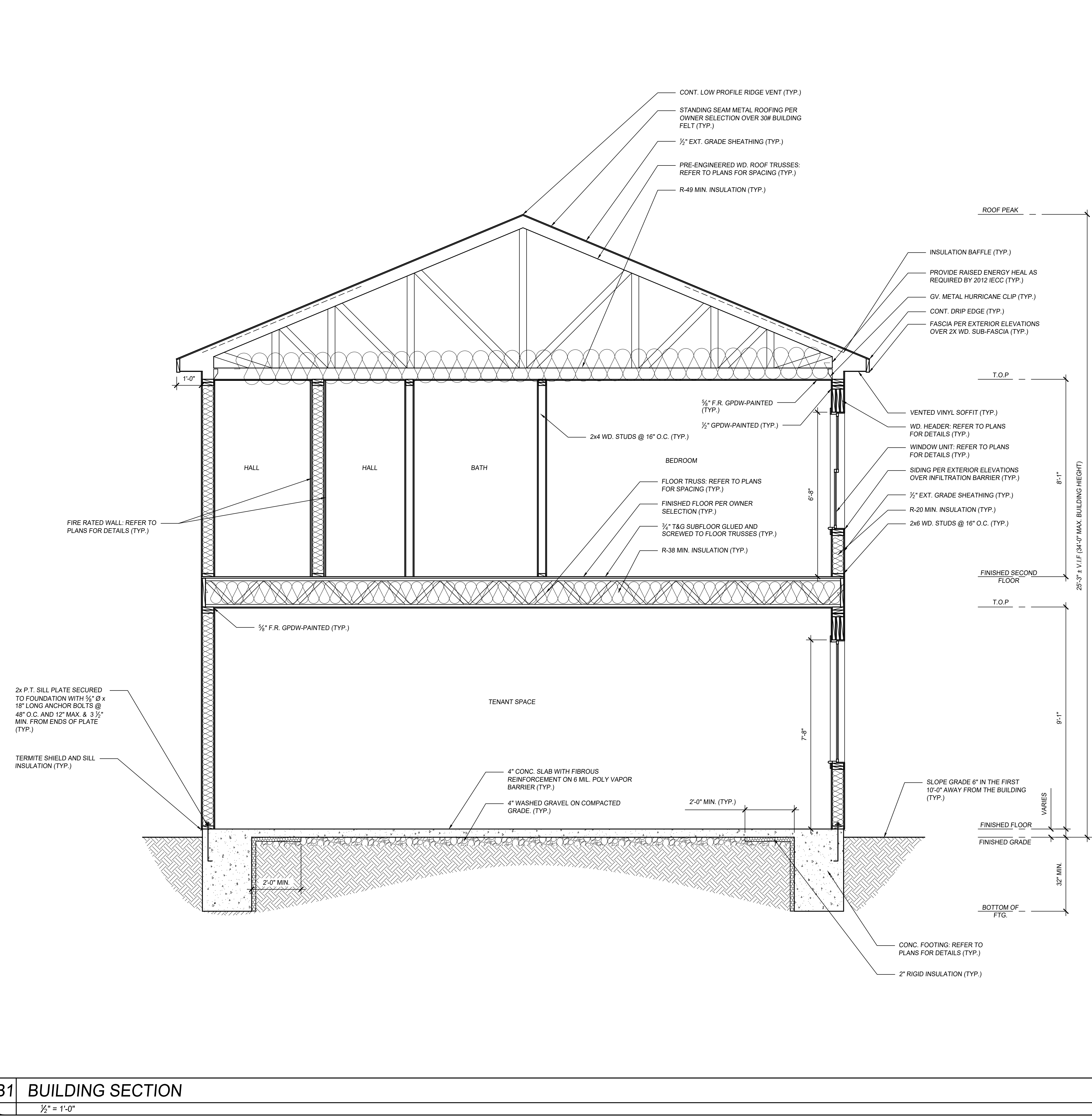

B1 BUILDING SECTION
1/2" = 1'-0"

ALL DESIGN CONCEPTS, IDEAS AND DRAWINGS ARE THE PROPERTY OF ARCHITECTURE & DESIGN SERVICES. NO PART OF THIS DRAWING SHALL BE USED IN WHOLE OR IN PART FOR ANY OTHER PROJECT WITHOUT THE WRITTEN CONSENT OF ARCHITECTURE & DESIGN SERVICES. NO PART OF THIS DRAWING SHALL BE REPRODUCED OR TRANSMITTED IN ANY FORM OR BY ANY MEANS WITHOUT THE WRITTEN CONSENT OF ARCHITECTURE & DESIGN SERVICES.

| REV. | DATE | DESCRIPTION |
|------|------|-------------|
| | | |
| | | |
| | | |

CONSTRUCTION DRAWING FOR THE NEW:
MAUREEN ESCHBACH
KINGS HWY
LEWES, SUSSEX COUNTY, DELAWARE

F.R. WALL SCHEDULE AND BUILDING SECTION

PROJECT #
18377

PROFESSIONAL CERTIFICATION
I CERTIFY THAT THESE DOCUMENTS WERE PREPARED OR APPROVED BY ME, AND THAT I AM A DULY LICENSED ARCHITECT UNDER THE LAWS OF THE STATE OF DELAWARE
LICENSE NUMBER SS-0007352
EXPIRATION DATE 01/31/2020

DATE:
03/12/2020

SHEET #
A-3.01